

LPL INFRASTRUCTURES LIMITED

EPC Infra-Roads, Power, Water Engineers & Contractors



India Office: # 265/J,ROAD NO.10,
JUBILEE HILLS, HYDERABAD.
Mobile +91-7842475702

CHAPARALA BOWIE GENERAL TRADING L.L.C

Dubai Office:- P.O.Box No: 121038,
Dubai, U.A.E.

Mobile +9710506574394

Email: infra@lpluniversal.com

logistics@lpluniversal.com

Website: www.lpluniversal.com



Electrical Engineers & Contractors

Introduction

L.P.L. Infrastructures Limited is a Public incorporated on 25 February 1991. It is classified as Non-govt company and is registered at ROC Hyderabad.

Authorized share capital Rs. 50,000,000 and Paid up capital Rs. 49,992,000. It is involved in EPC infra, Power , Roads, Water, solar and Enviro projects. Architectural, engineering and other technical activities

Corporate Identification Number (CIN) U74210TG1991PLC012371 and its registration number is 12371



- L.P.L. Infrastructures Limited
- Directors.
- Nagesh Chaprala (CMD)

lpinfrastructures@gmail.com

- # 265/J,ROAD NO.10, JUBILEE HILLS,
HYDERABAD - 500033,TG India.

Our Values

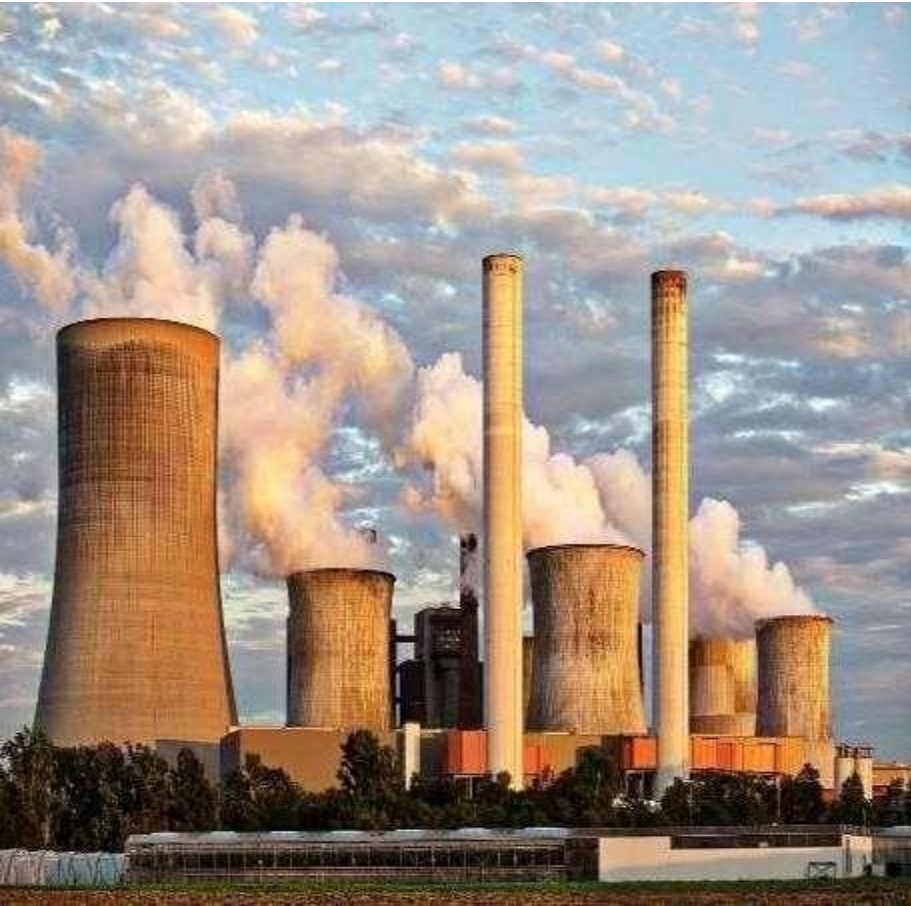

- L.P.L infra company specialized in mega construction projects
- Civil Multi-storied building
- Roads & Power
- Water & environment
- Solar, Hydro and T&D sectors
- Total turnkey including EPC Engineering, Procurement and Construction.
- will conduct all activities upon the basis of these core values. All employees commit to these values as essential characteristics of good business and professional conduct.

Our Mission



We will increase the value of our company and diversified services by exceeding customers' expectations and achieving market leadership as well as operating excellence in every segment of our company.

Our Vision

L.P.L. Infrastructures Ltd



- To be a world class project development Company through:
 - Creative, Business Excellence and Innovative Engineering.
 - Added Values for environmental protection
 - Generation of social security byway of employment.
 - Quality Life, Caring and Protection of Community
 - Building efficient workforce

Core Values



LPL Infrastructures Ltd EPC turnkey contractors specialized in Roads, Power, Water , Solar and Environment. , will conduct all activities upon the basis of these core values. All employees commit to these values as essential characteristics of good business and professional conduct.

Our core values are:-

Loyalty

By listening to our customers and responding to their needs we seek to add value and exceed their expectations.

Customer Satisfaction

By listening to our customers and responding to their needs we seek to add value and exceed their expectations.

Commitment

Being prepared to dedicate time and energy to fulfil obligations in the pursuit of the group's objectives.

Excellence

The pursuit of outstanding Qualities and outcomes.

Integrity

The demonstration of the above values in adherence to the code of conduct. These values are the foundation of the "L.P.L. Infrastructures" Group.

Joint Venture Partners



- L.P.L. Infra is having joint venture associate partnership with the leading Mega companies in Civil, Power , Roads and water construction companies on project to project basis.
1. Avexa Corporation Pvt Ltd
 2. Lotus Engineering CME Infra Pvt Ltd
 3. PMR Constructions India Pvt Ltd
 4. Volonic Infrastructure pvt ltd.
 5. Anitech Infrastructure
 6. Opel Lighting power system

Our Highlights



- L.P.L. implement high quality standards
- L.P.L. adopting advanced Engineering standards & Modern technology,
- L.P.L. applying state of art technology & satisfying value addition to our client's investments.
- L.P.L. committed to long lasting relationships, responsibility and ethics
- L.P.L. stands On-time completion and advance commissioning.

Board of Directors

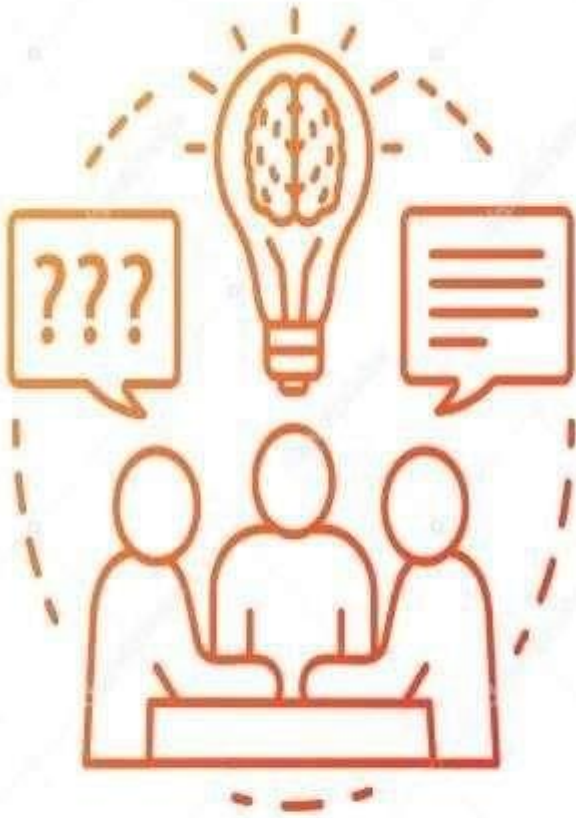

Board of directors

- Sri. Nagesh Chaprala CMD
- Sri. Prasad Yepuri Director

Advisory & Management Executives

L.P.L. Infrastructures Ltd

Dr. T.Swami.,ME.,MSc.,Phd, CEO

Mr. Madav Rao ,FCA CFO

Mr. Y. Prasad. Civil President

Mr. J.L.V.Sagar. Power President

Mr. Raghunatah.,BE., President

Mr. MVN Rao.,BE., Vice President

Mr. Prasad Rao. HR Vice President.



Technical Executives

Project Coordinators

Mr. R. Venkatesh.,ME

Mr M. Ravi Kumar .BE

Mr. S.S. Naidu., BE

Mr. Y.V. Reddy .,BE

Mr. R.R. Sripathy . ME,

Mr. P. Mariraja .MBA.

Mr. P. Krishna kumar. BE

Mr S.V.Ramesh.,MBA,

Mr. S. Ragavan.,ME,MBA.

Mr. S.M. Pandi





Planning Engineer

Mr. S.P..Amarnath.,BE

Mr. B.Chowdary .,BE

Accounts & HR

Mr. Y.V.Prasad,MBA

Mrs. P. Meena, B Com

Ms. Princy, MA,

Statutory Registrations



Company Registration.

PAN Regn : **AAACL1894L**

GST No. . : **36AAACL1894L1Z5**

IEC No : **AAACL1894L**

CIN No : **U74210TG1991PLC012371**



To succeed, you must have tremendous perseverance, tremendous will.

"I will drink the ocean," says the persevering soul, "

At my Will Mountains will crumble up."
Have that sort of energy, that sort of will,
work hard, and you will reach the
goal.....

I sincerely believe that the future will be
more glorious still....**Swami Vivekananda**

VOYAGE PAR EXCELLANCE

To succeed, you must have tremendous perseverance, tremendous will.

"I will drink the ocean," says the persevering soul, "

At my Will Mountains will crumble up."

Have that sort of energy, that sort of will, work hard, and you will reach the goal.....

I sincerely believe that the future will be more glorious still.

...Swami Vivekananda

Organizational Chart

L.P.L. Infrastructures Ltd

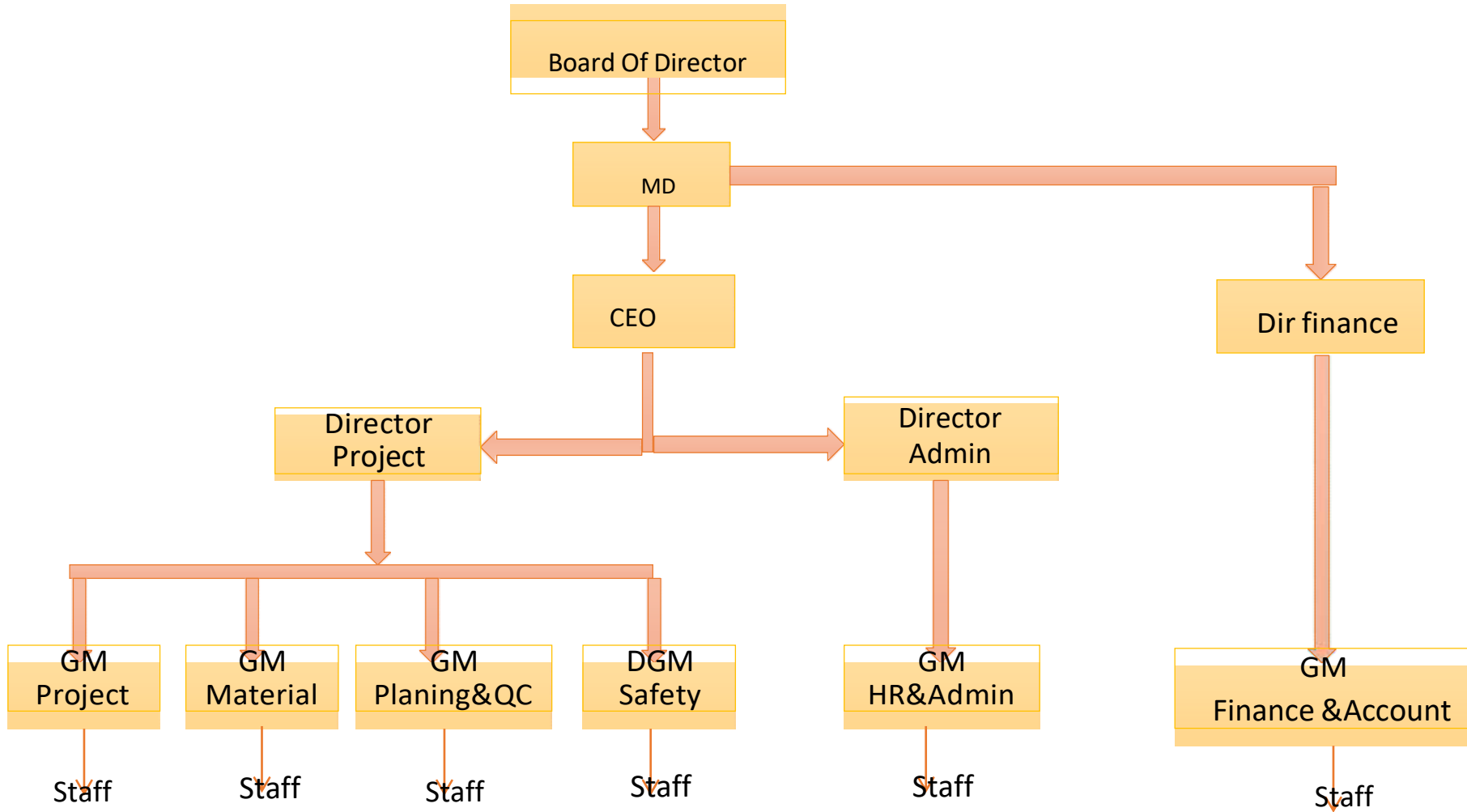

Tools and Plants



JCB excavation machines	3 nos
20MT Trucks	4 nos
10MT Escort Cranes	3 nos
Tractors 30HP	3 nos
Earth Meggers 5000V	5 nos
Total station survey system	3 nos
11kv /33kv Insulation test kit	2 ons
Relay test kits automatic system	2 nos
Cable pulling machine 15MT	1 no
Crimping tools up to 400sqmm	5 nos
Complete set for ACSR Stringing	6 sets
Electricians tool box	20 sets
Nylon rope, Mobile cart	10sets
Water tank 5000 Liters	6 nos
Portable concrete m/c 8cbm/hr	3 sets
Transit mixer machine 6cbm	3 nos
Captive genset upto 125HP	6 nos

Major Clients

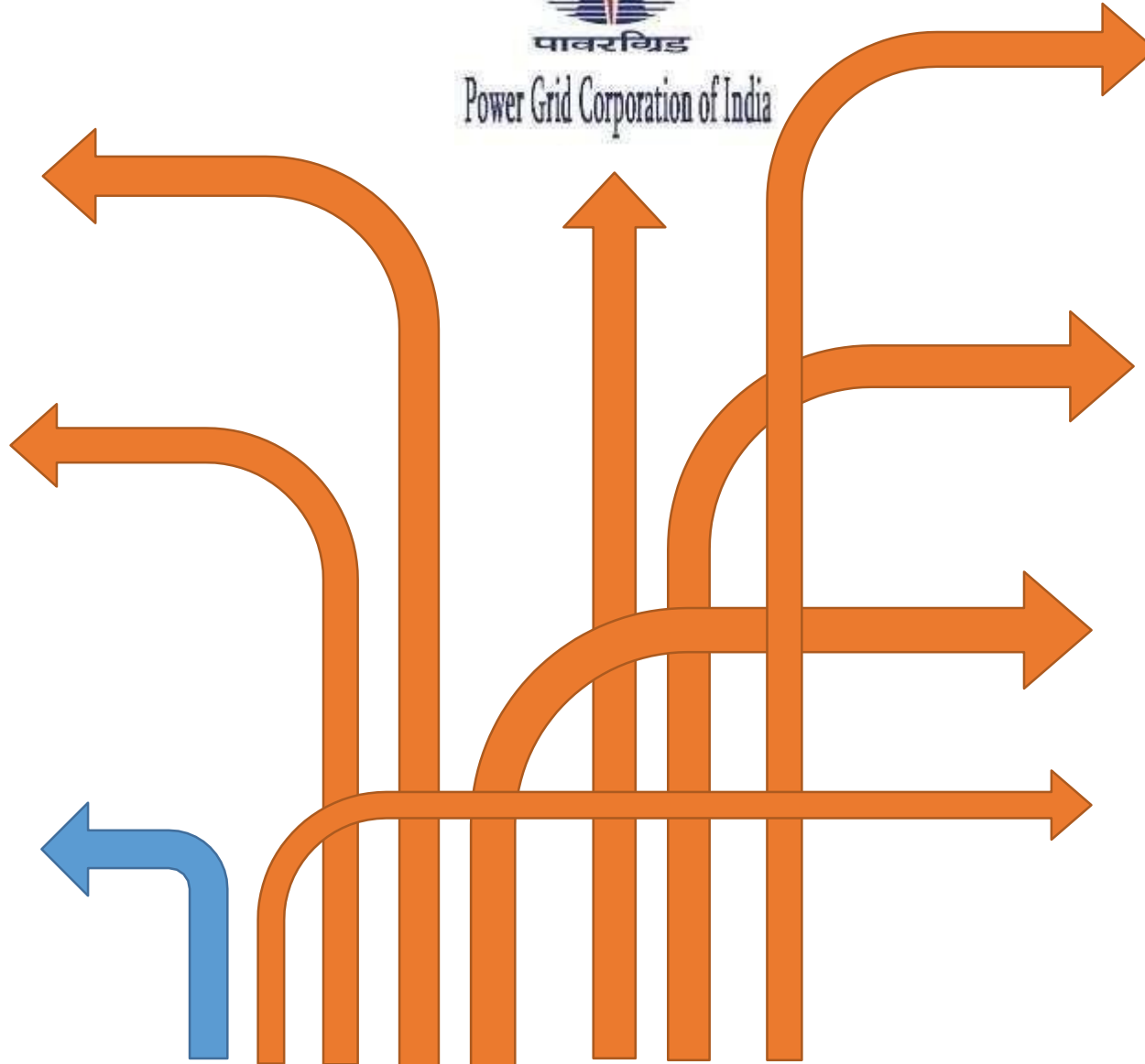

L.P.L Infrastructures Ltd

Bankers

L.P.L Infrastructures Ltd





Major Clients

TNEB

Larson & Toubro

KEC International

Kalpatharu

Marine Electrical

Regen power

Welspun Energy

Welspun Enterprise

Power Engineers

Megha Engineering

Kshma Power

Proposed





L.P.L. Infrastructures Ltd

Times is Money

**India Office:- # 265/J,ROAD NO.10,JUBILEE
HILLS, HYDERABAD
Mobile +91-7842475702**

CHAPARALA BOWIE GENERAL TRADING L.L.C

**Dubai Office:- P.O.Box No: 121038,
Dubai, U.A.E.
Mobile+9710506574394**

Email: infra@lpluniversal.com

logistics@lpluniversal.com

Website: www.lpluniversal.com

